

Rickey Craig
Vice President of Golf

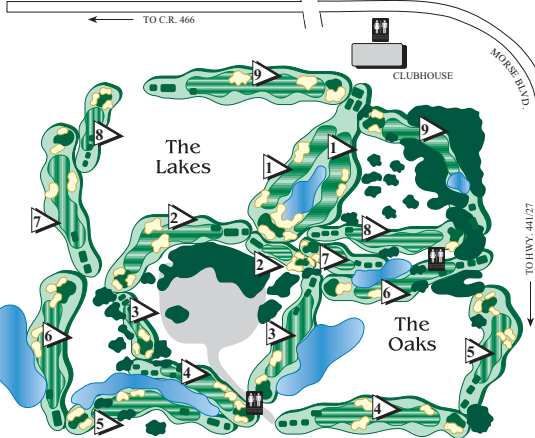

Kevin Sackville
Head Golf Professional

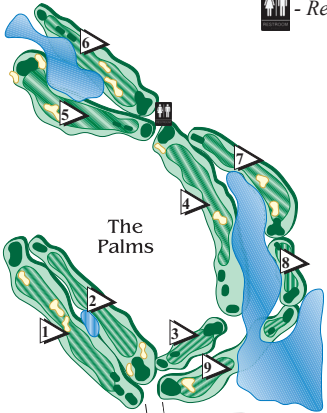

Hacienda Hills Golf & Country Club
1195 Morse Blvd.
The Villages, FL 32159
352-753-5155
www.GolfTheVillages.com



1/24

© Holding Company of The Villages, Inc. 2013. All Rights Reserved.
The Villages is a registered trademark of Holding Company of the Villages, Inc.

509	386	172	522	399	350	391	132	336	3197
485	362	160	493	373	310	345	118	328	2974
432	279	136	443	341	265	310	107	300	2613
360	263	112	391	282	214	267	93	241	2223
312	204	82	326	233	186	235	89	180	1847
1	2	3	4	5	6	7	8	9	TOTAL
:16	:30	:40	:56	1:10	1:24	1:38	1:48	2:02	
PALMS									
5	4	3	5	4	4	4	3	4	36
/									
/									
7	8	6	1	3	4	2	9	5	
2	7	9	1	4	6	5	8	3	

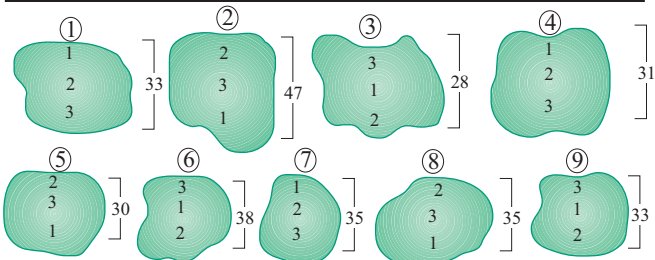

The Villages®

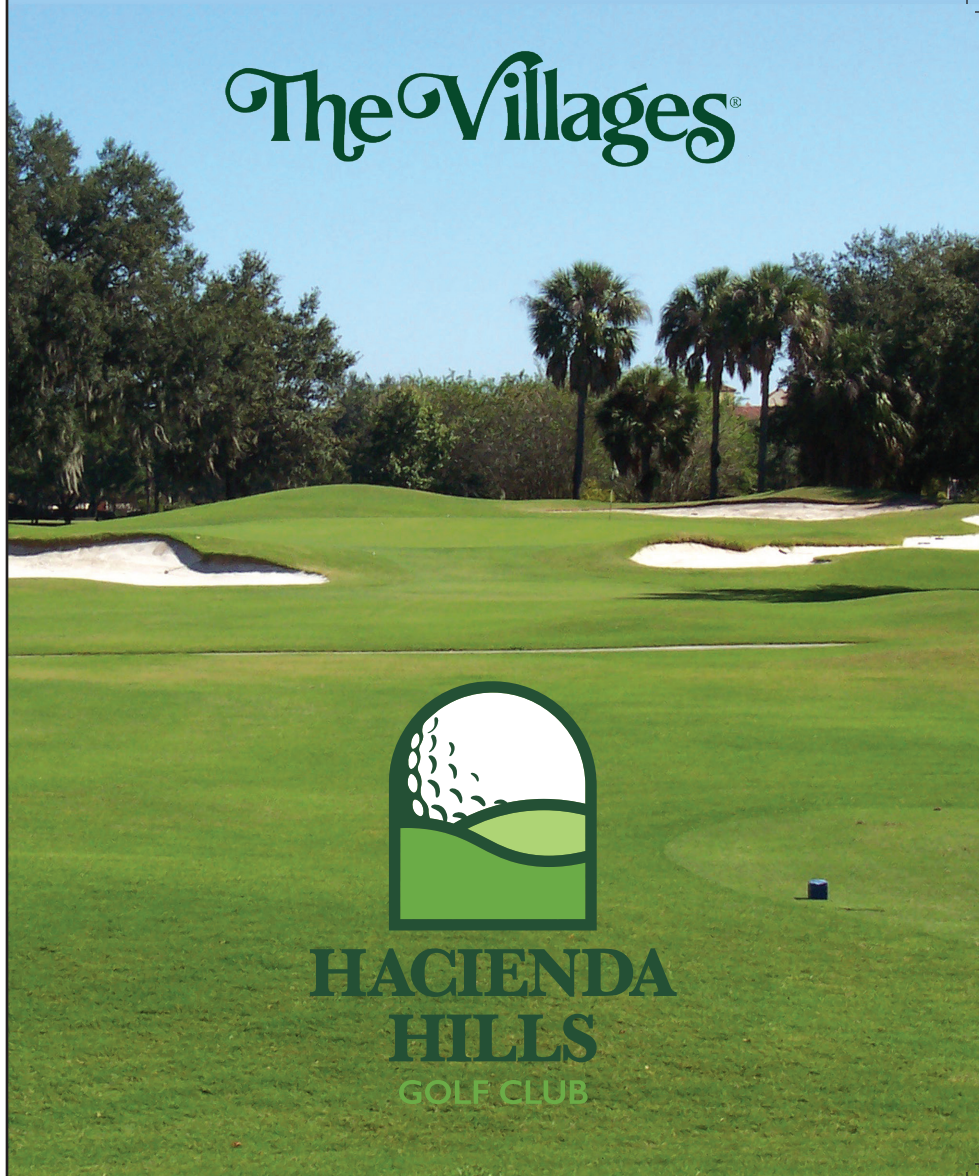

**HACIENDA
HILLS**
GOLF CLUB

GOLD 10 or below	453	417	152	336	429	402	383	171	506	3249
BLUE Men 25 or below Ladies 12 or below	433	392	134	313	407	384	360	148	478	3049
WHITE Men All Hdcp. Ladies 18 or below	413	339	110	291	336	334	306	129	441	2699
GREEN Men All Hdcp. Ladies All Hdcp.	355	333	104	225	304	300	284	111	390	2406
FRIENDLY TEES	317	289	82	179	260	252	240	86	350	2055
HOLE	1	2	3	4	5	6	7	8	9	TOTAL
TIME PAR	:16	:30	:40	:54	1:08	1:22	1:36	1:46	2:02	
	/	/	/	/	/	/	/	/	/	/
	/	/	/	/	/	/	/	/	/	/
+/-										
LAKES										
PAR	5	4	3	4	4	4	4	3	5	36
	/	/	/	/	/	/	/	/	/	/
	/	/	/	/	/	/	/	/	/	/
+/-										
MEN'S HDCP.	9	2	7	5	1	3	4	6	8	
LADIES' HDCP.	4	1	9	3	2	5	7	8	6	



Course is Proudly
Irrigated With
Reclaimed Water.
Do Not Drink.
(No Beber)

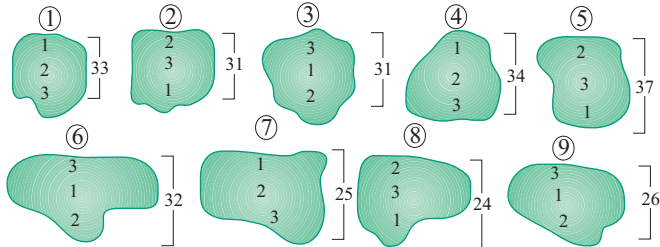

USGA RULES WILL GOVERN ALL PLAY ALONG WITH THE FOLLOWING RULES.

- **Alternative to Stroke and Distance for a Ball That is Lost or Out of Bounds** is in effect. Please see Club's Local Rules Sheet for details.
- **Out of Bounds** is defined by:
 1. The inside edge of white stakes or lines, villa walls, and wooden fences.
 2. In the absence of stakes, the inside edge of street curbs, paved public roads, or transportation trails.
- **Yellow Penalty Areas** are identified by Yellow Stakes and defined by Yellow Lines.
- **Red Penalty Areas** are identified by Red Stakes and defined by Red Lines
- **No Play Zone-Penalty Areas** (Environmental) are identified by either Red Stakes with Green Tops or Yellow Stakes with Green Tops and defined by either Red Lines or Yellow Lines. When a ball is in the no play zone within the penalty area, the ball must not be played as it lies and relief must be taken from interference by the no play zone under Rule
- **Ground Under Repair**: which allows free relief under the following conditions
 1. Areas enclosed by white lines
 2. Any unusual damage caused by maintenance vehicles, golf carts or the like
 3. Any newly sodded areas; relief is permitted for the lie of the ball only.
 4. Staked Trees and/or built up tree wells.
- In the event of an odd course handicap, the extra stroke is applied to the first nine played.

Etiquette

- Expected Time Par is 4 hours & 4 minutes
- Please observe The Villages dress code.
- Maximum of two people per cart and each player must have their own clubs.
- Please repair ball marks on the putting green, rake bunkers and fill divots in the fairways with sand.
- Golf cars must remain on paths on par 3's and around all tees and greens. Please observe 90° rule at all times.

For Golf Course and Slope Ratings, please refer to
GolfTheVillages.com or FSGA.org

485	150	337	480	316	438	179	378	405	3168
466	139	314	461	295	399	160	349	373	2956
446	122	294	441	274	350	136	339	291	2693
375	117	245	390	233	312	113	301	288	2374
304	76	208	350	195	222	98	255	245	1953
1	2	3	4	5	6	7	8	9	TOTAL
:16	:26	:40	:56	1:10	1:24	1:34	1:48	2:02	
	/	/	/	/	/	/	/	/	/
	/	/	/	/	/	/	/	/	/
+/-									
OAKS									
5	3	4	5	4	4	3	4	4	36
	/	/	/	/	/	/	/	/	/
	/	/	/	/	/	/	/	/	/
+/-									
4	6	5	8	9	1	7	3	2	
1	8	7	4	6	2	9	3	5	

